Alien Rockers From Outerspace
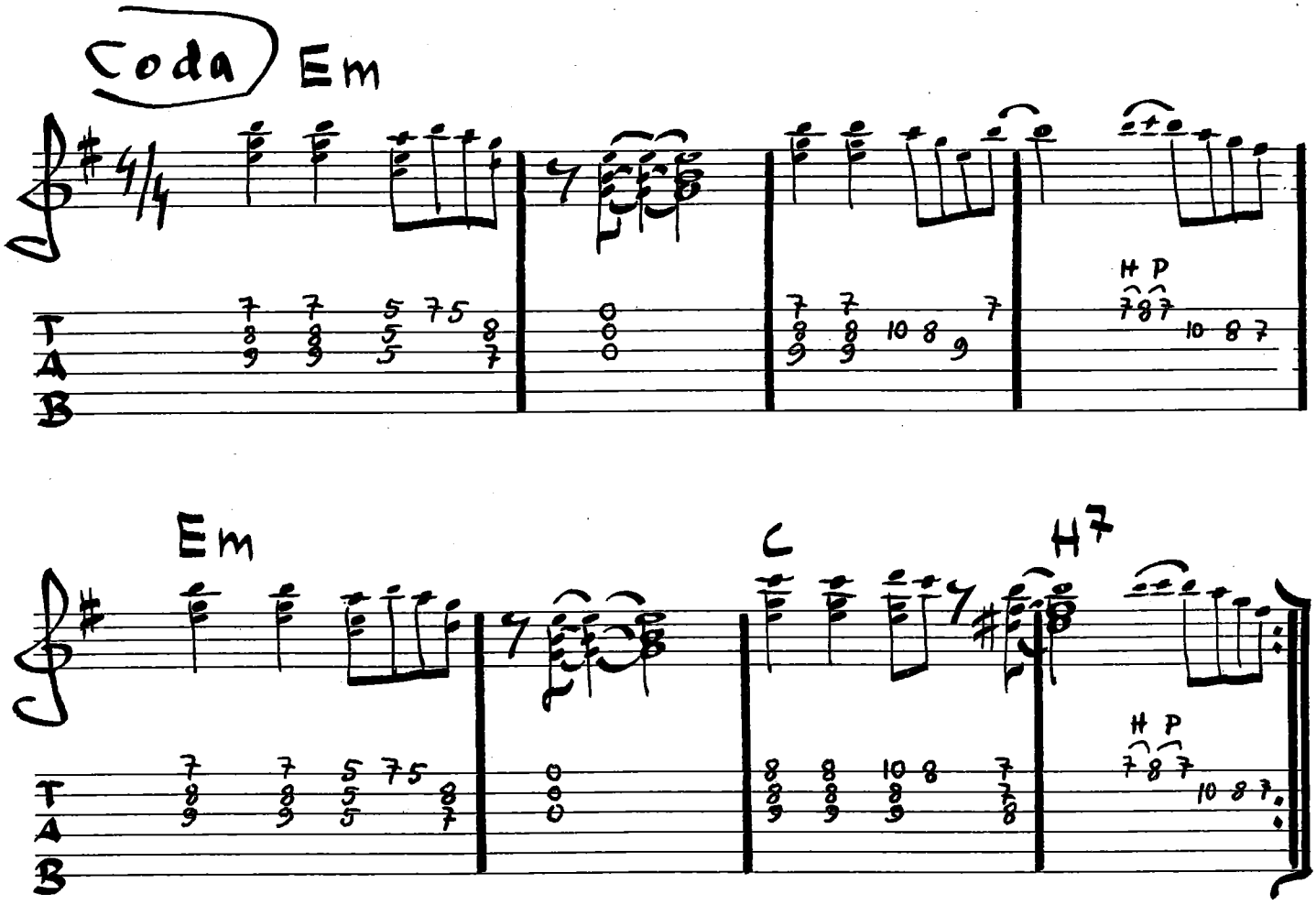
(Hank Ockmonic)